# THAT WAS JUST YOUR LIFE

As recorded by Metallica

(From the 2008 Album DEATH MAGNETIC)

*Transcribed by renegadepancake*

*Words by*
*Music by*
*Arranged*

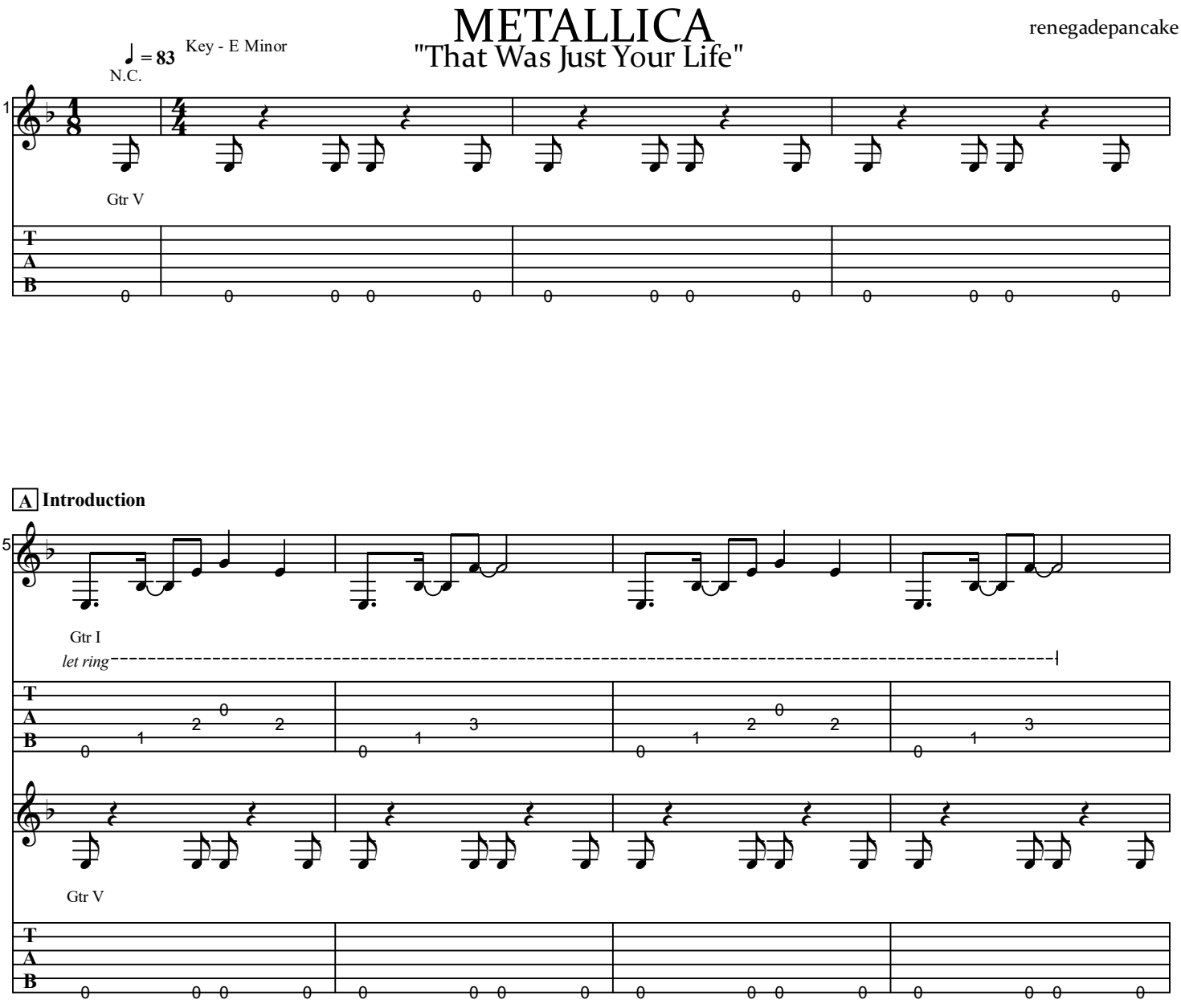

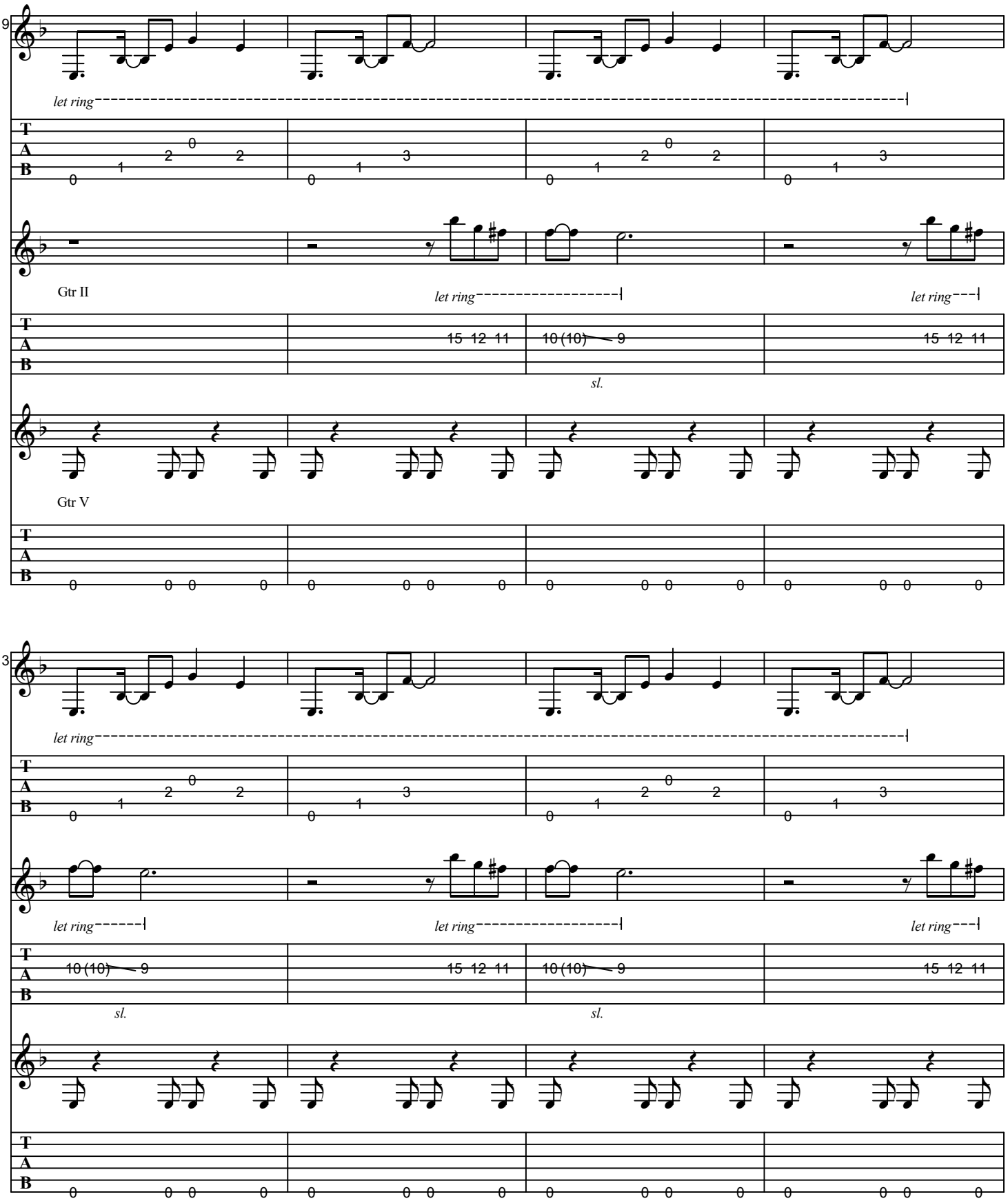
9
let ring
Gtr II
let ring
let ring
15 12 11
10 (10) 9
sl.
Gtr V
13
let ring
let ring
let ring
let ring
10 (10) 9
15 12 11
sl.
sl.

**B** **Distorted Intro**

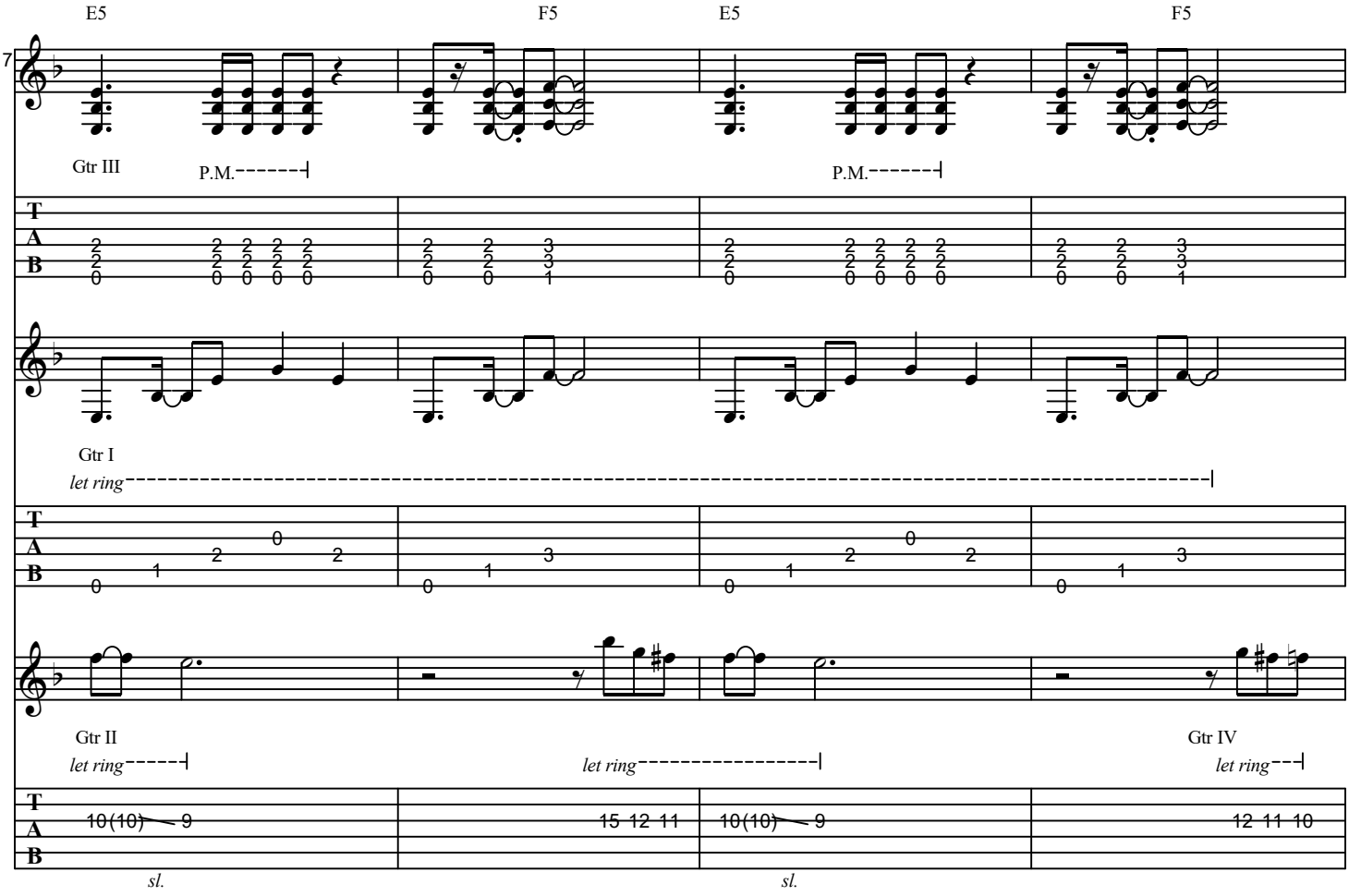

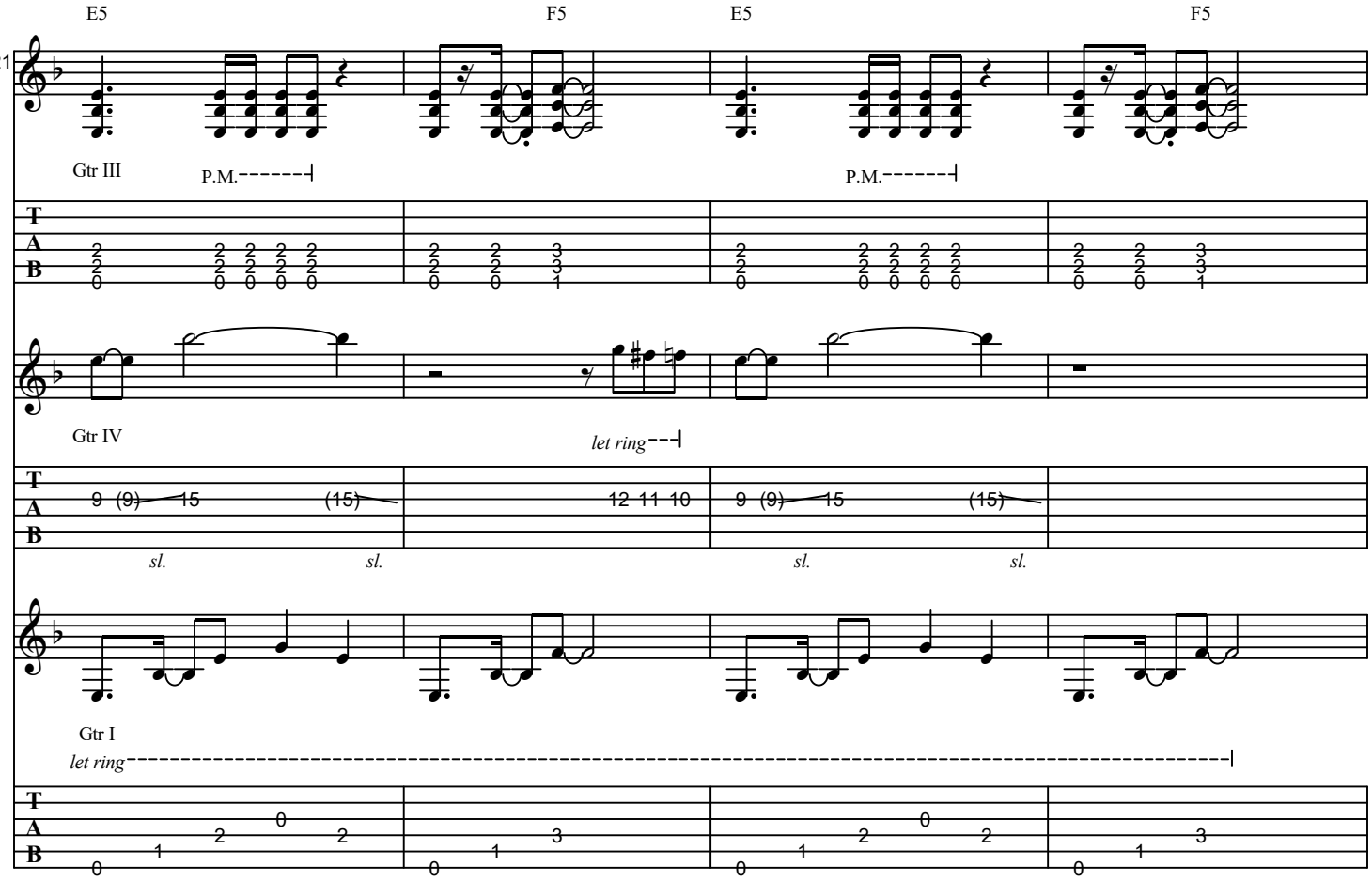
E5
F5
E5
F5
21
Gtr III
P.M.
P.M.
Gtr IV
let ring
sl.
sl.
sl.
sl.
Gtr I
let ring

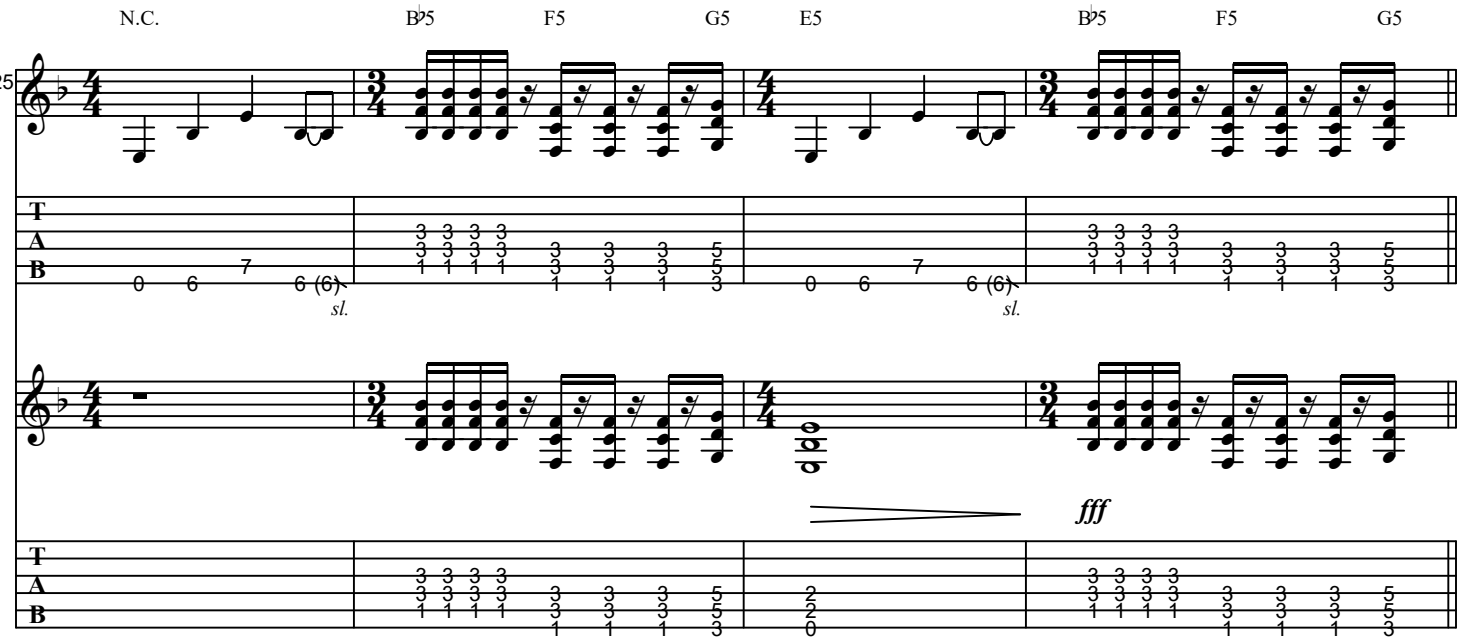
N.C.
B♭5
F5
G5
E5
B♭5
F5
G5
25
sl.
sl.
fff

**C** **Tempo Change**

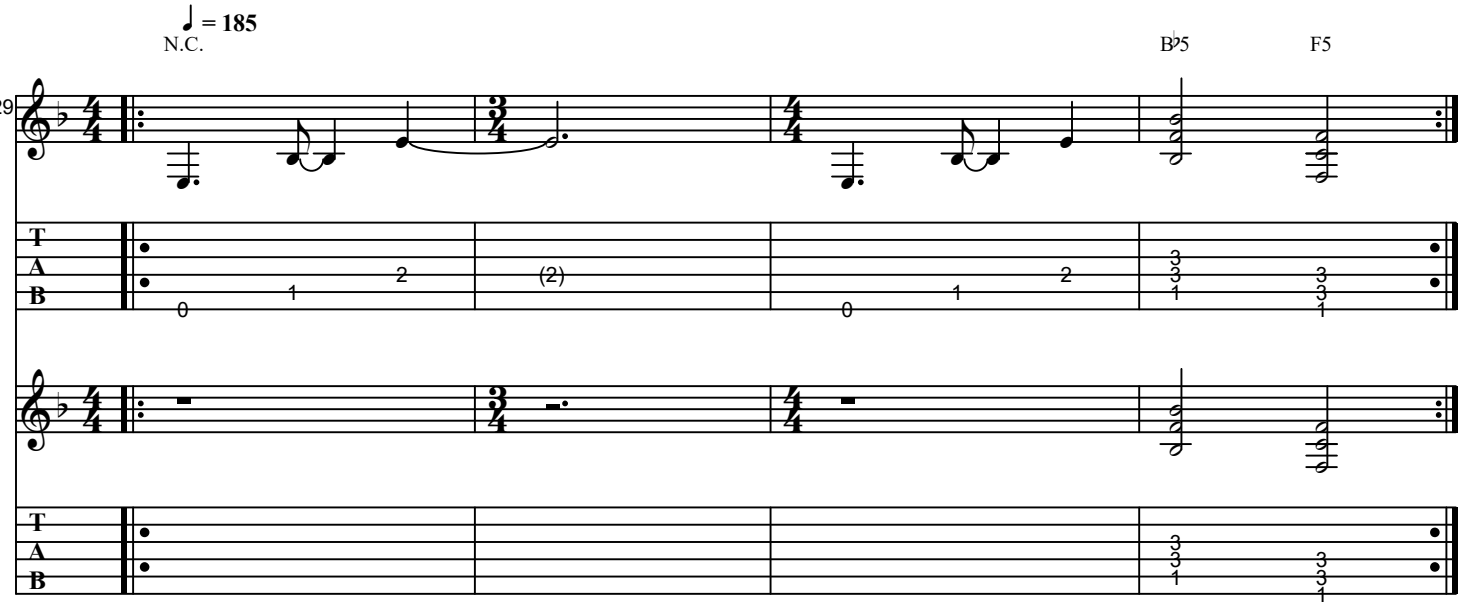


**D** **Main Riff**

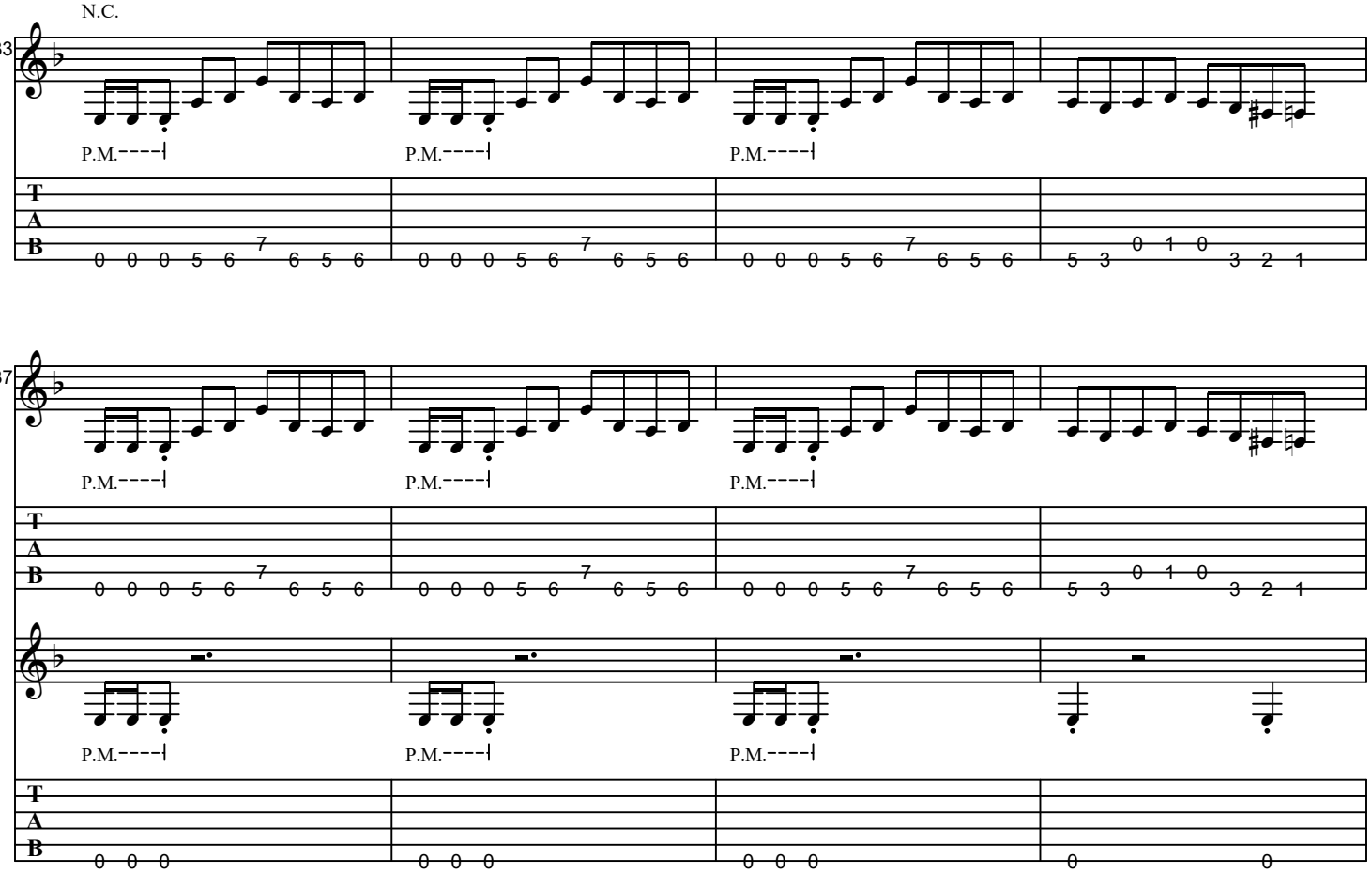

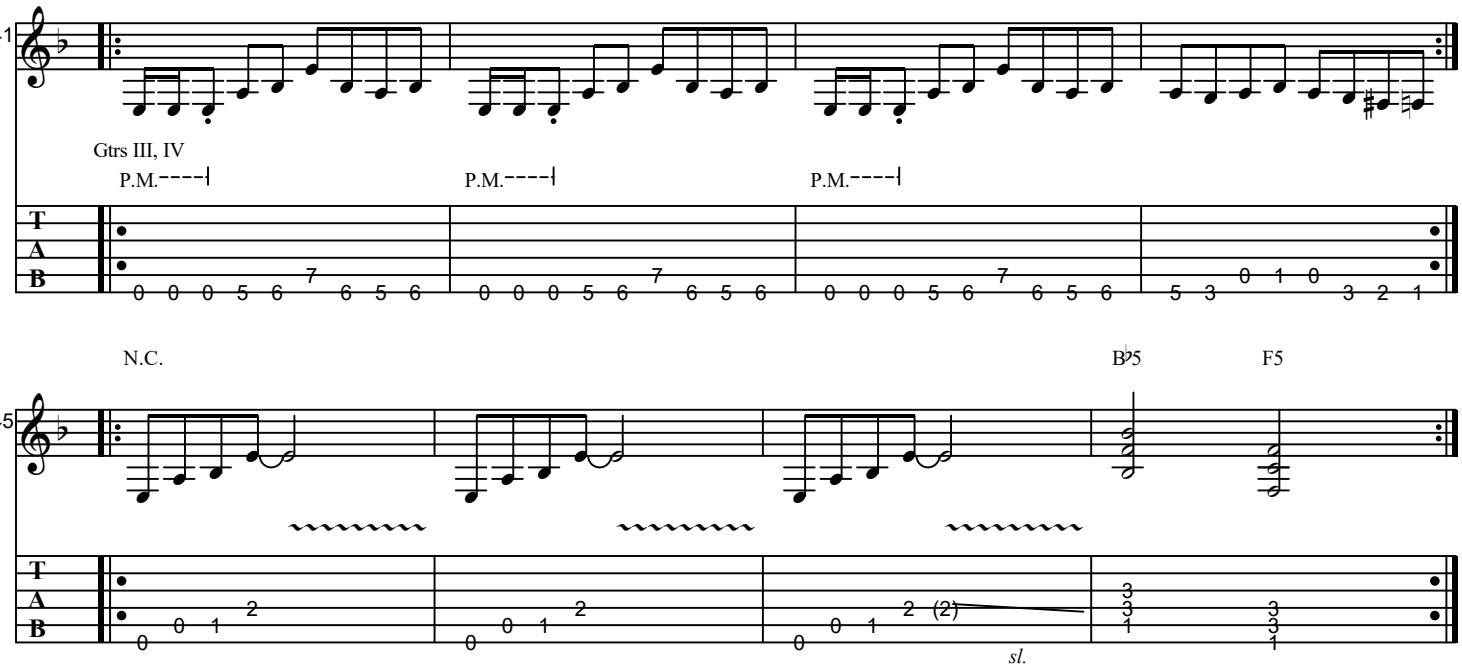
41
Gtrs III, IV
P.M.
P.M.
P.M.
T
A
B
0 0 0 5 6 7 6 5 6
0 0 0 5 6 7 6 5 6
0 0 0 5 6 7 6 5 6
5 3 0 1 0 3 2 1
N.C.
B♭5
F5
45
0 0 1 2
0 0 1 2
0 0 1 2 (2)
3 3 1 3 3 1
sl.

**E** **Verse**

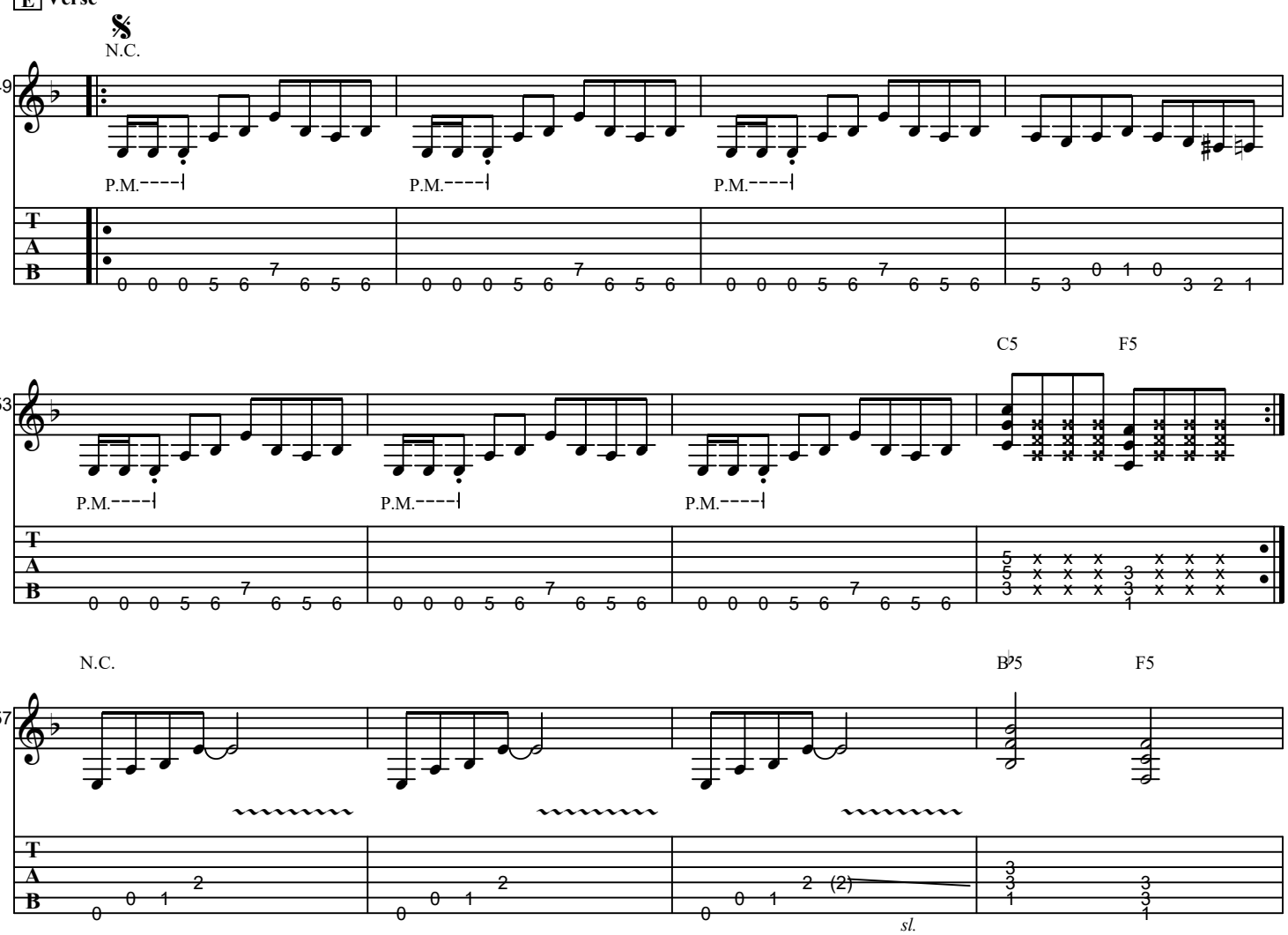
49
N.C.
P.M.
P.M.
P.M.
T
A
B
0 0 0 5 6 7 6 5 6
0 0 0 5 6 7 6 5 6
0 0 0 5 6 7 6 5 6
5 3 0 1 0 3 2 1
C5
F5
53
P.M.
P.M.
P.M.
5 5 3 3 3 1
N.C.
B♭5
F5
57
0 0 1 2
0 0 1 2
0 0 1 2 (2)
3 3 1 3 3 1
sl.

**F Pre-Chorus**

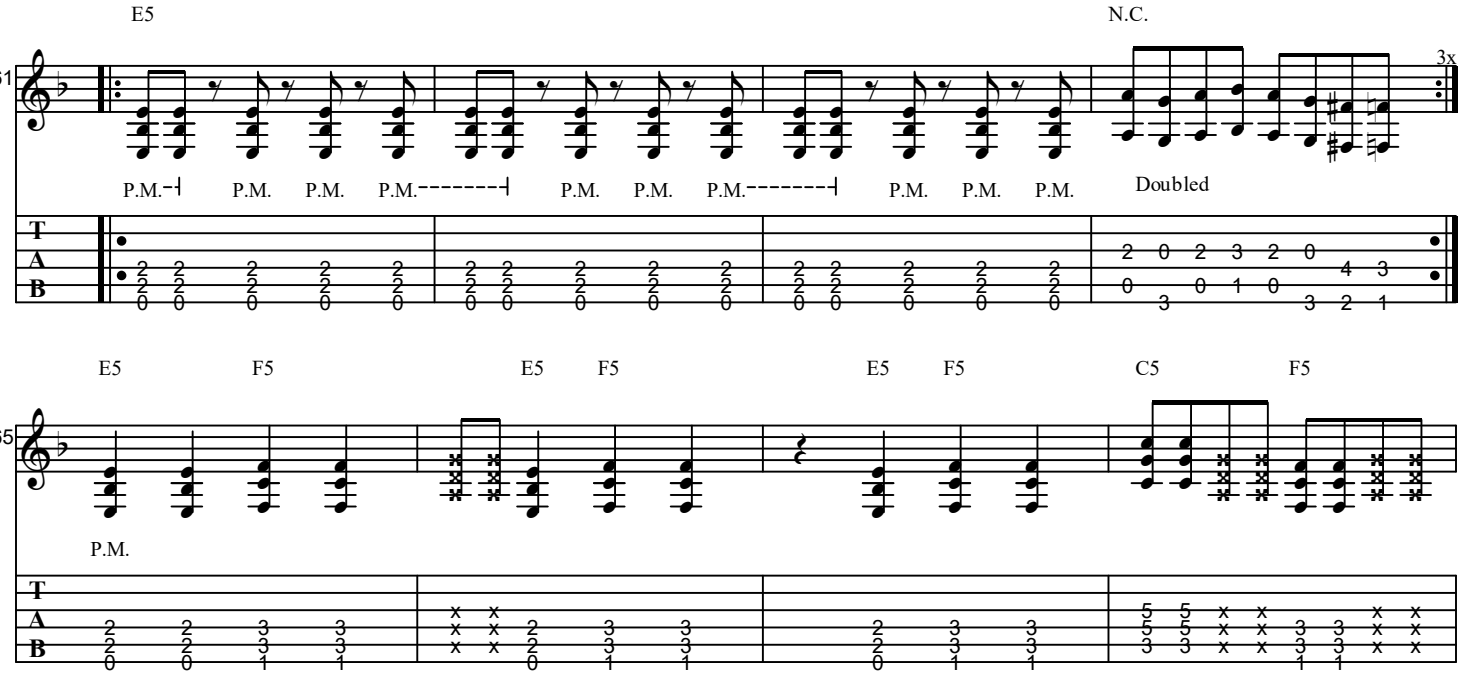


**G Chorus**

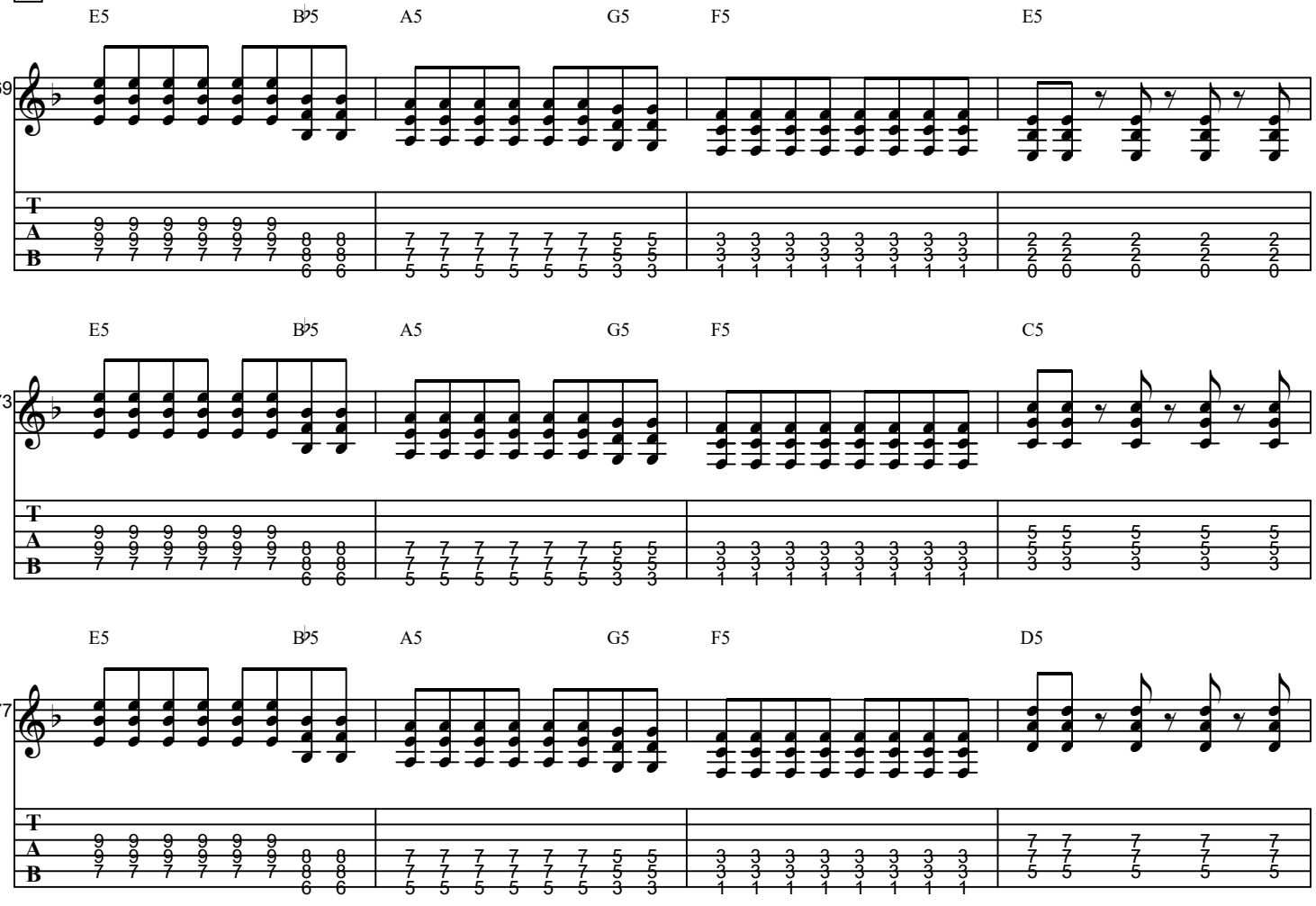

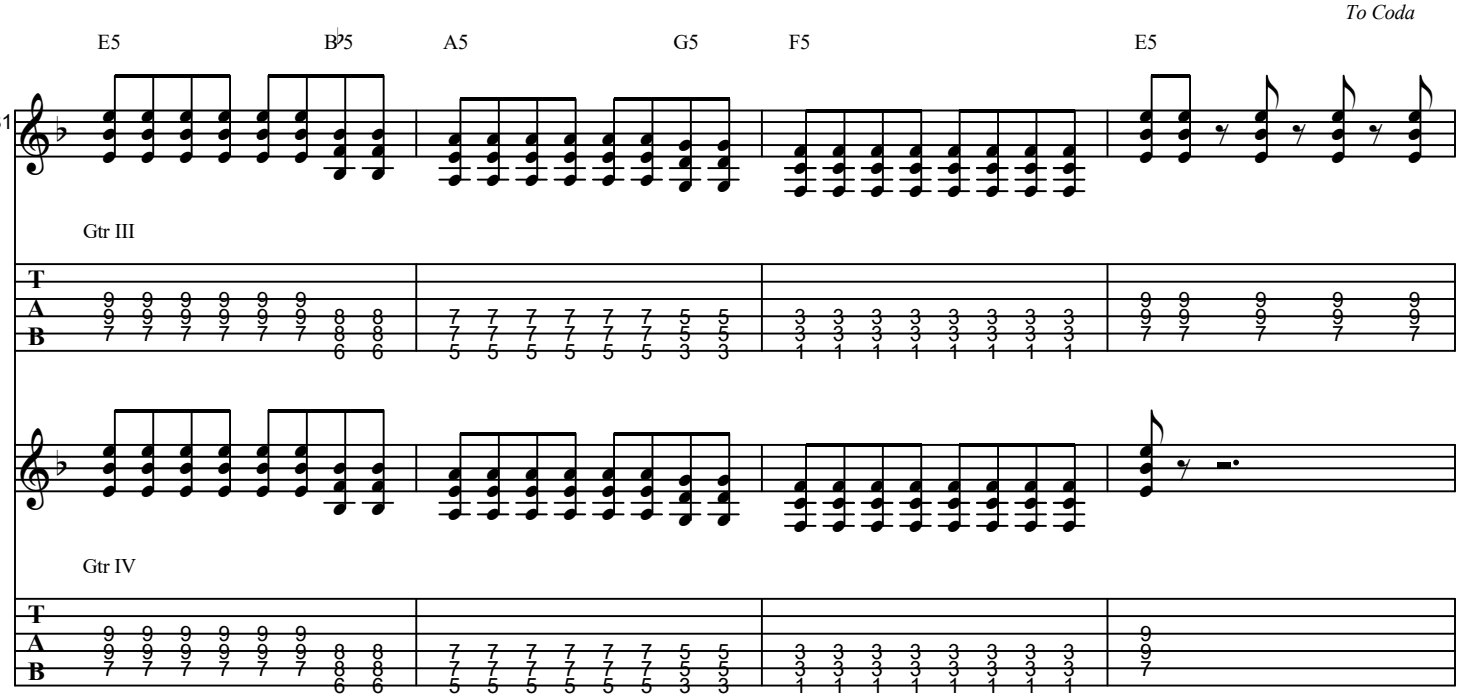
To Coda
E5
B♭5
A5
G5
F5
E5
81
Gtr III
Gtr IV

**H Interlude**

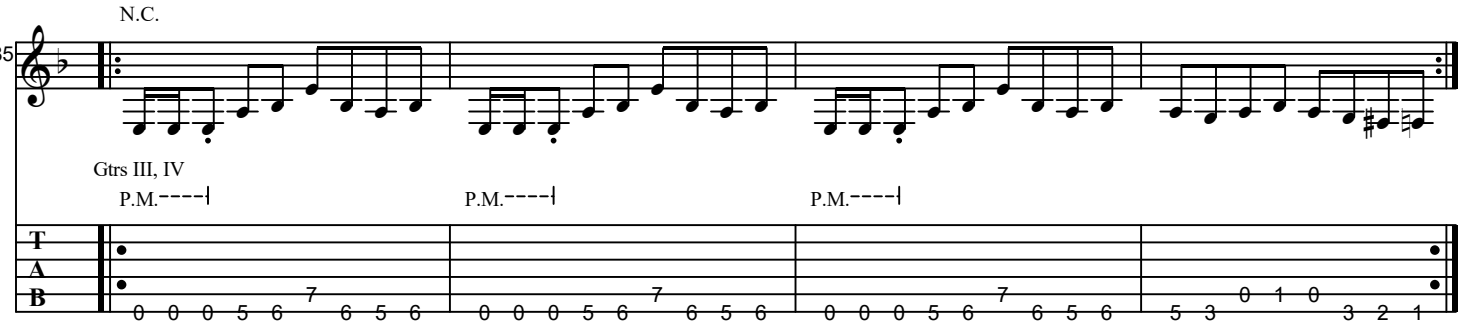
N.C.
85
Gtrs III, IV
P.M.
P.M.
P.M.

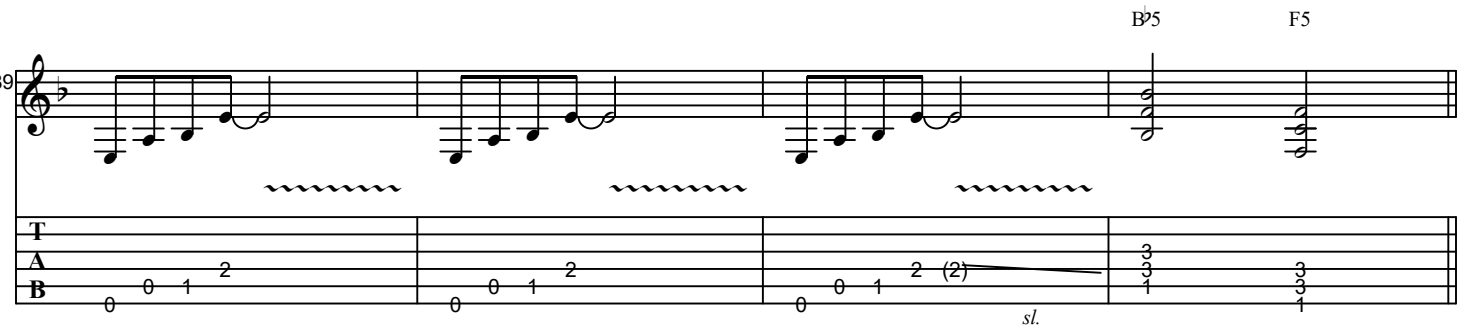
D.S. al Coda
B♭5
F5
89
(2)
sl.

**I Breakdown**

N.C.

93

Gtr III

Gtr IV

Gtr VI

97

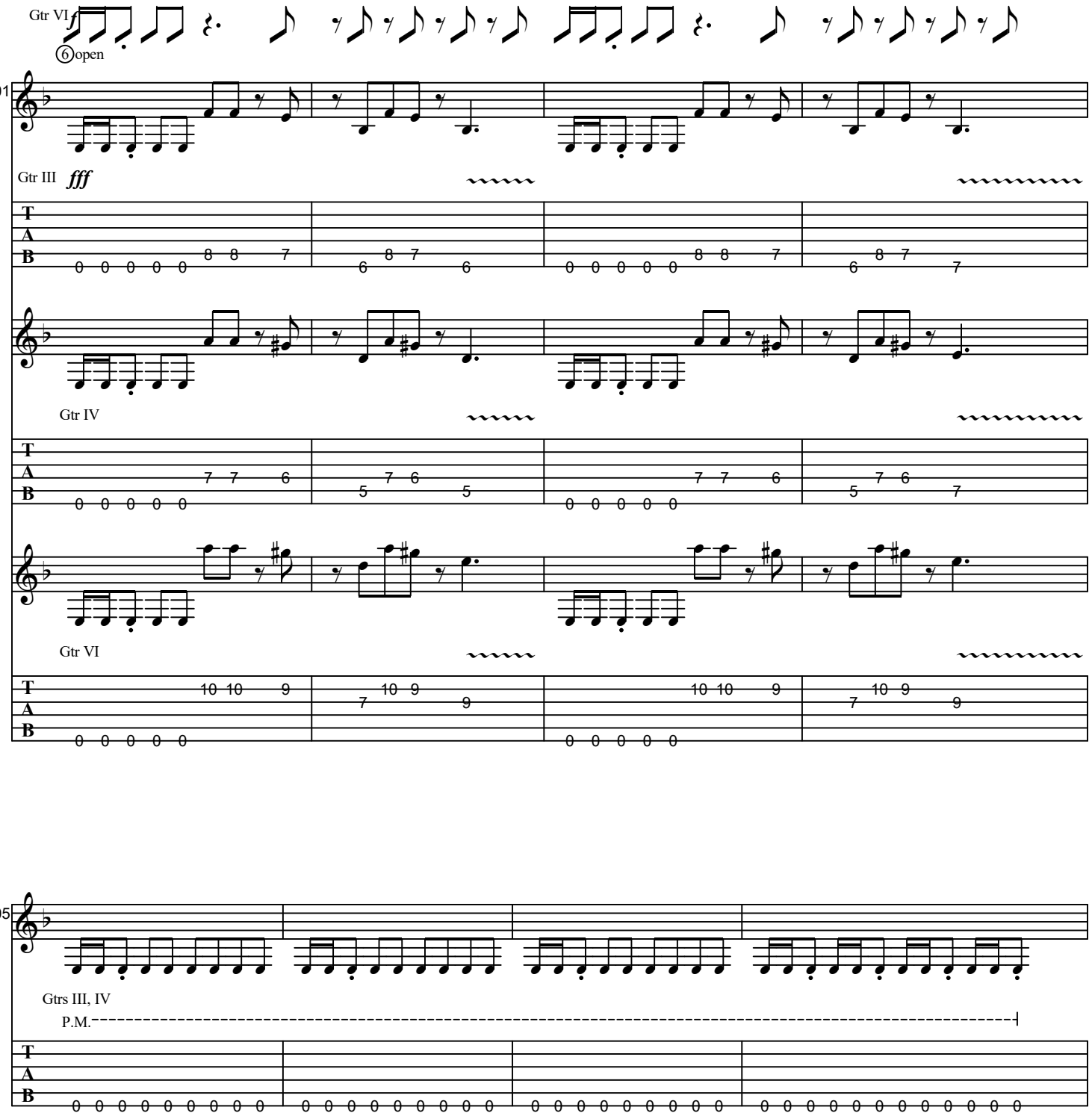
Gtr VI
f
⑥open
101
Gtr III
fff
Gtr IV
Gtr VI
105
Gtrs III, IV
P.M.

**J Guitar Solo**

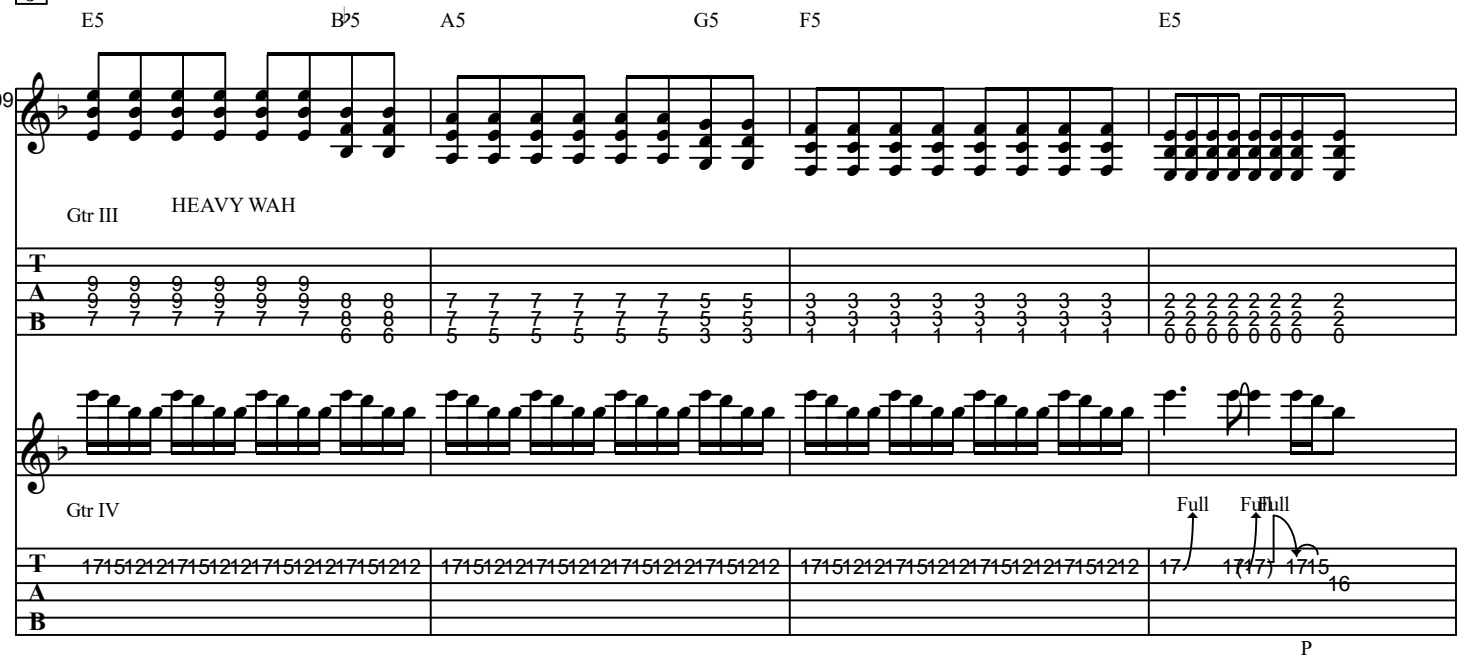


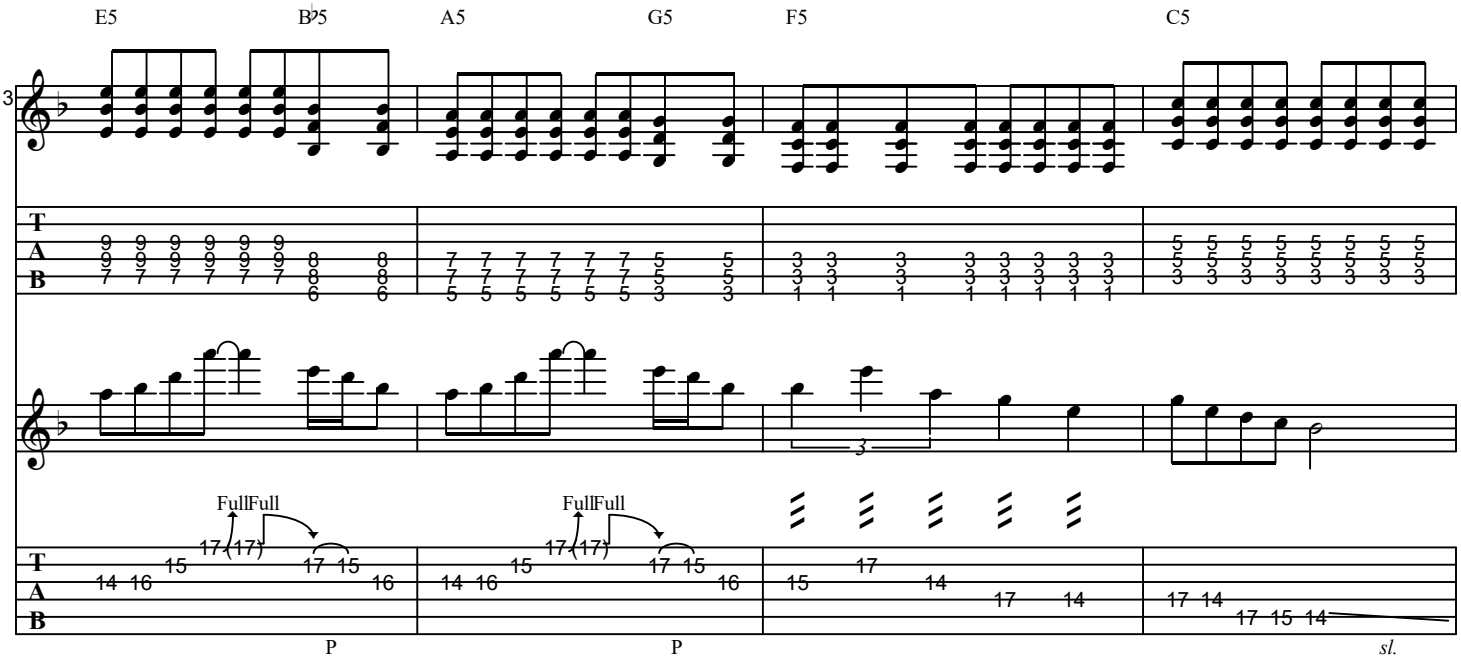

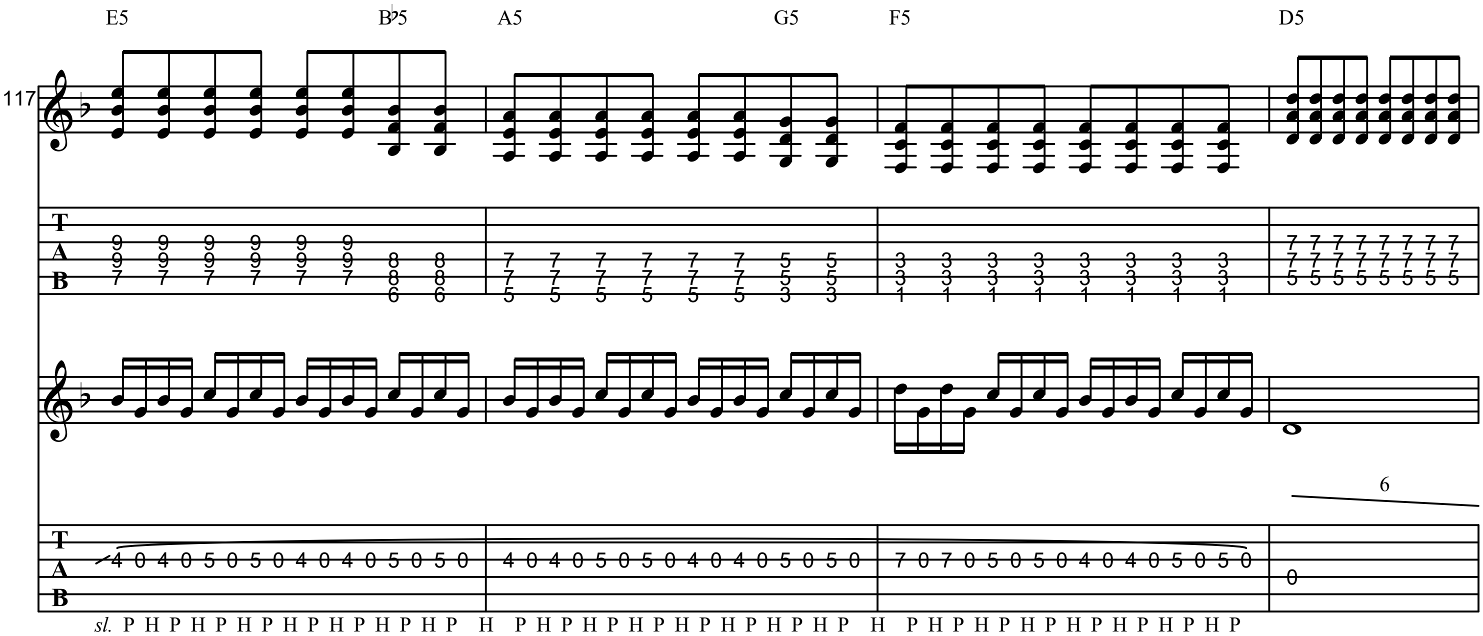
E5
B♭5
A5
G5
F5
D5
117
T
A
B
6
sl. P H P H P H P H P H P H P H P H P H P H P H P H P H P H P H P H P H P H P H P H P H P H P H P

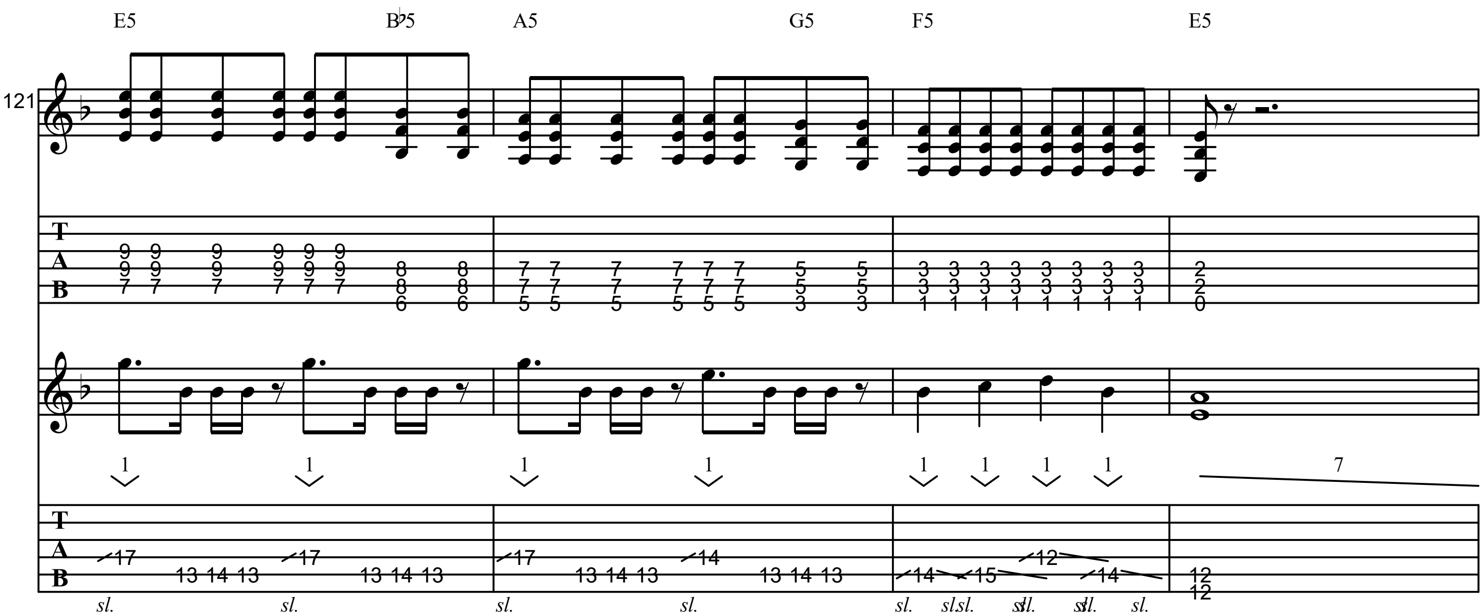
E5
B♭5
A5
G5
F5
E5
121
T
A
B
7
sl.
sl.
sl.
sl.
sl. sl.sl. sl. sl. sl.

**K** **Verse III**

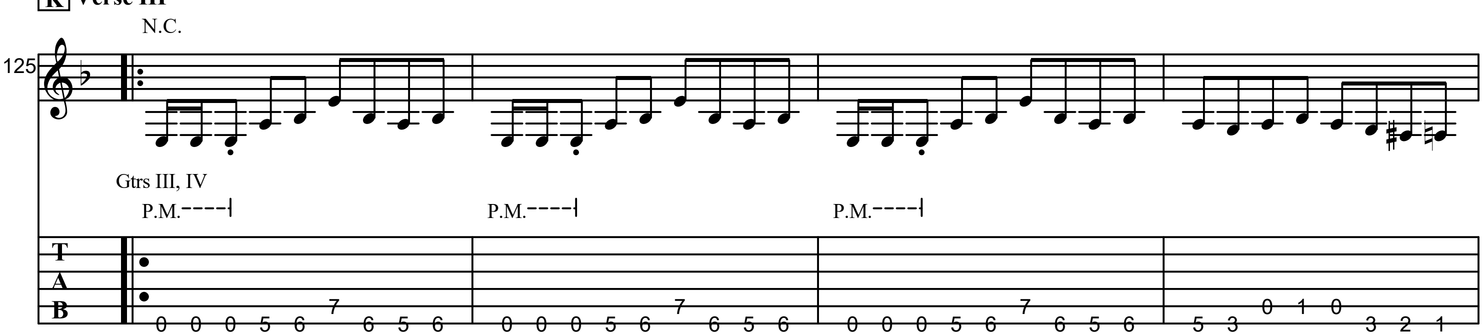
N.C.
125
Gtrs III, IV
P.M.
P.M.
P.M.
T
A
B

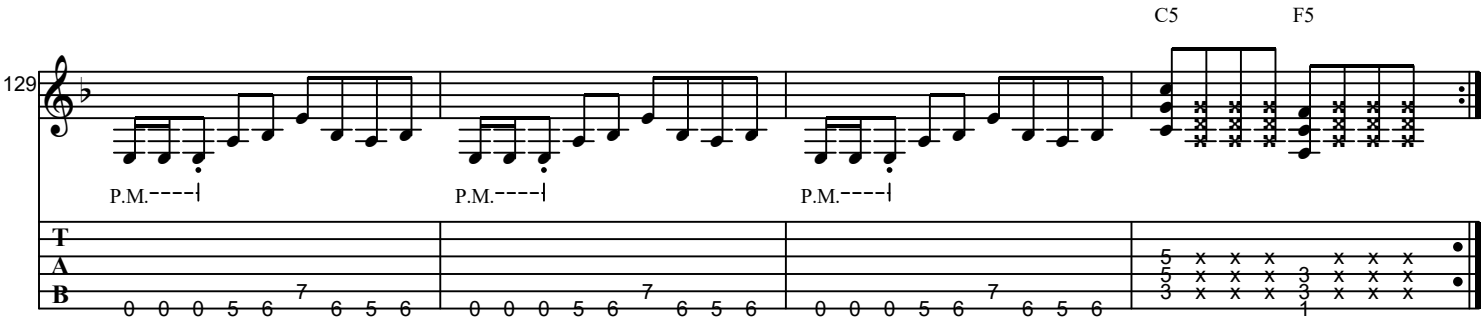


**L Breakdown Recapitulation**

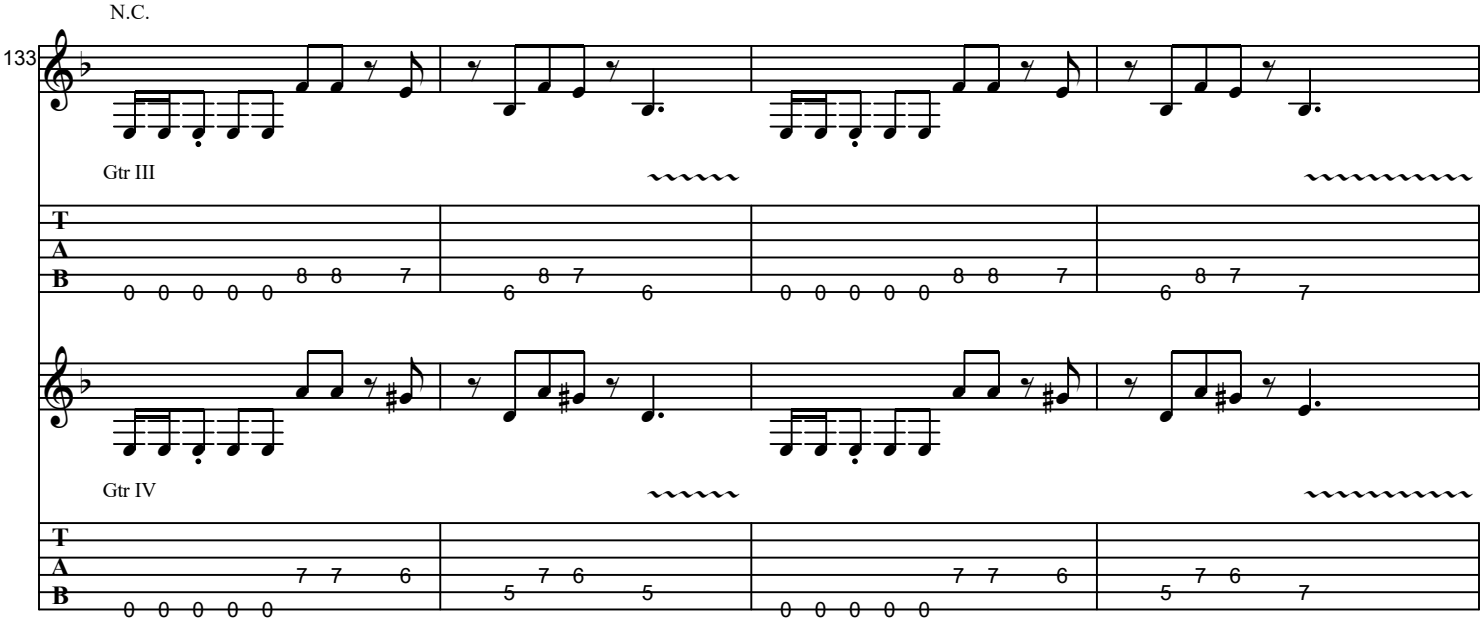

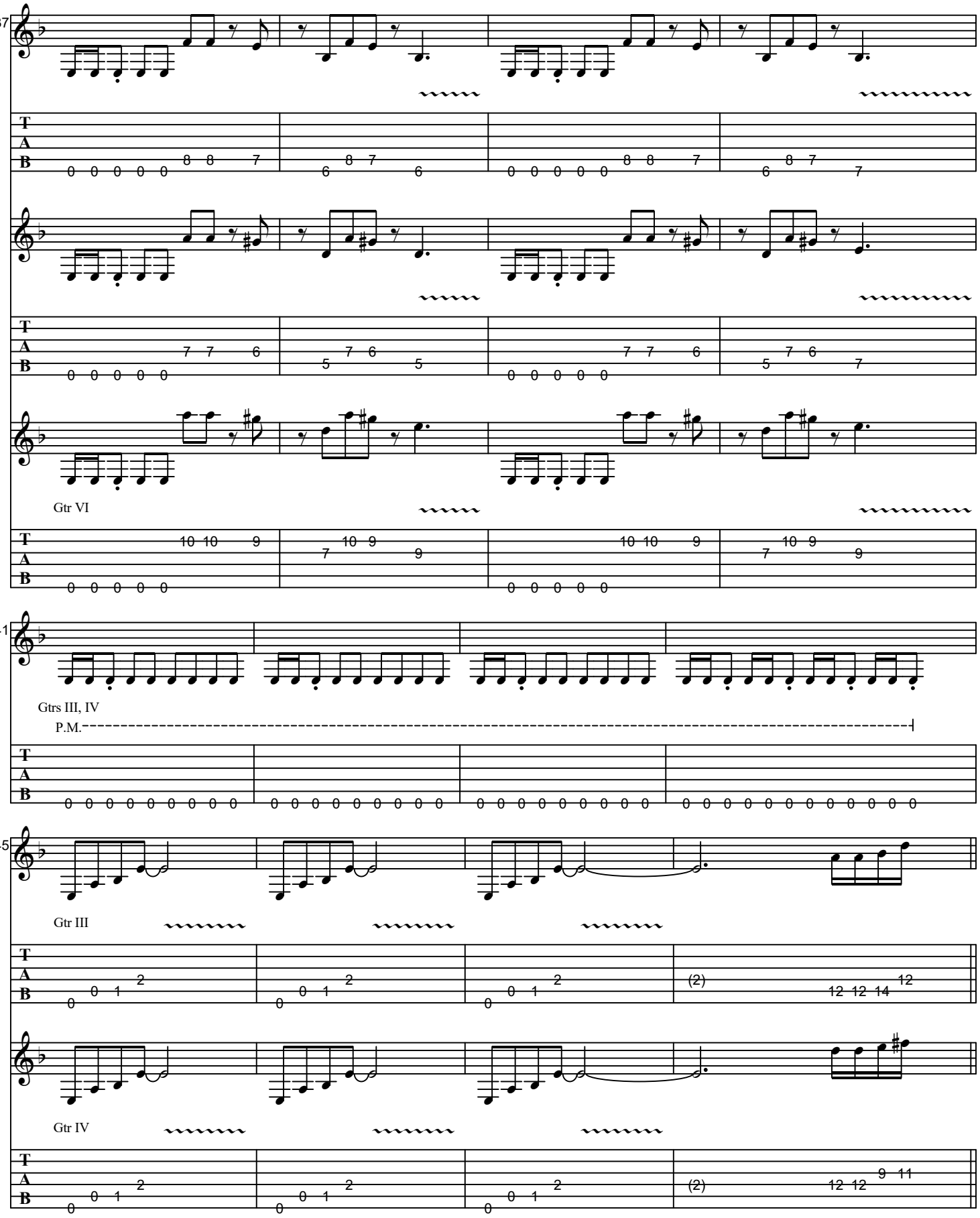
137
Gtr VI
141
Gtrs III, IV
P.M.
145
Gtr III
Gtr IV

**M Key Change**

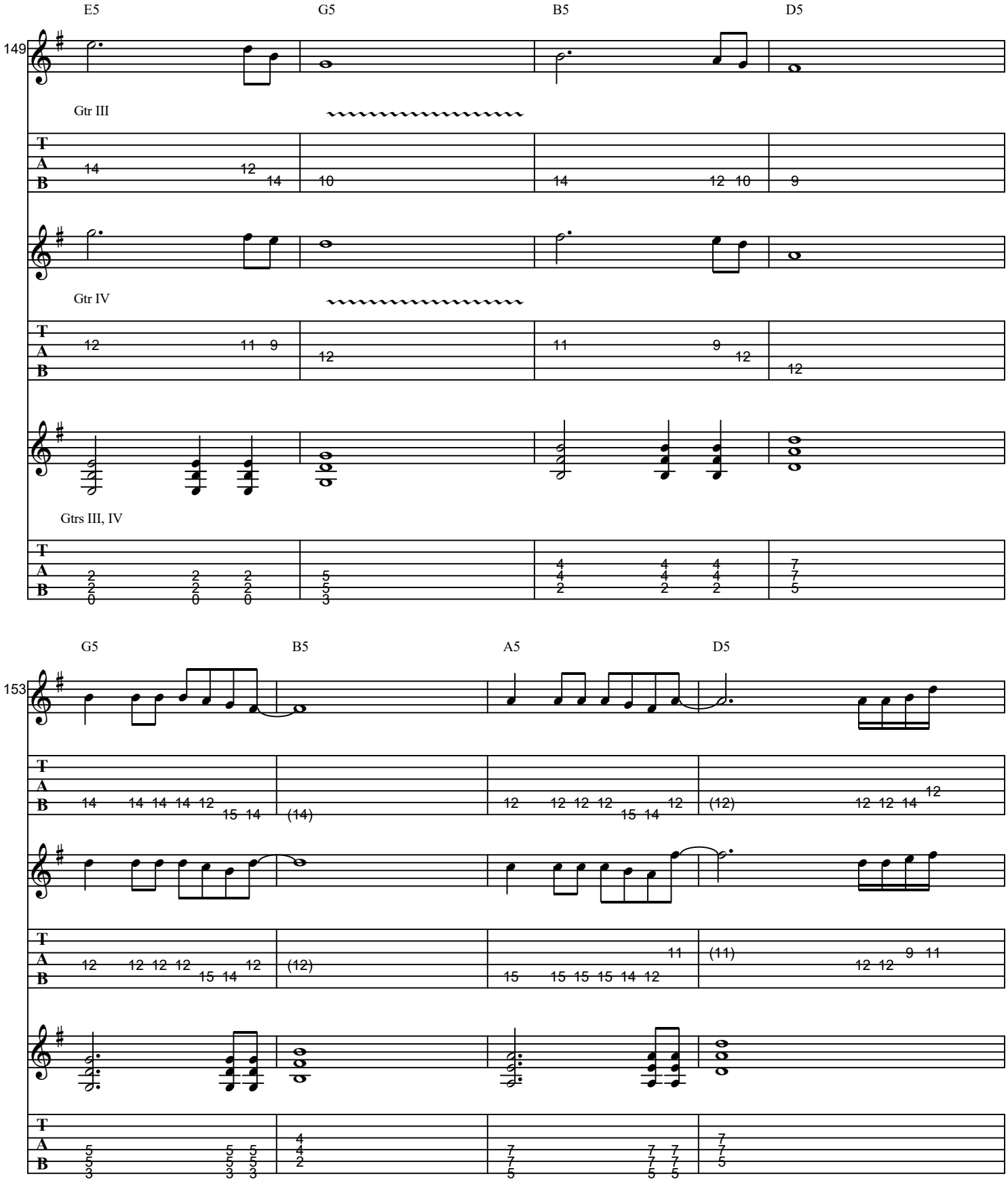

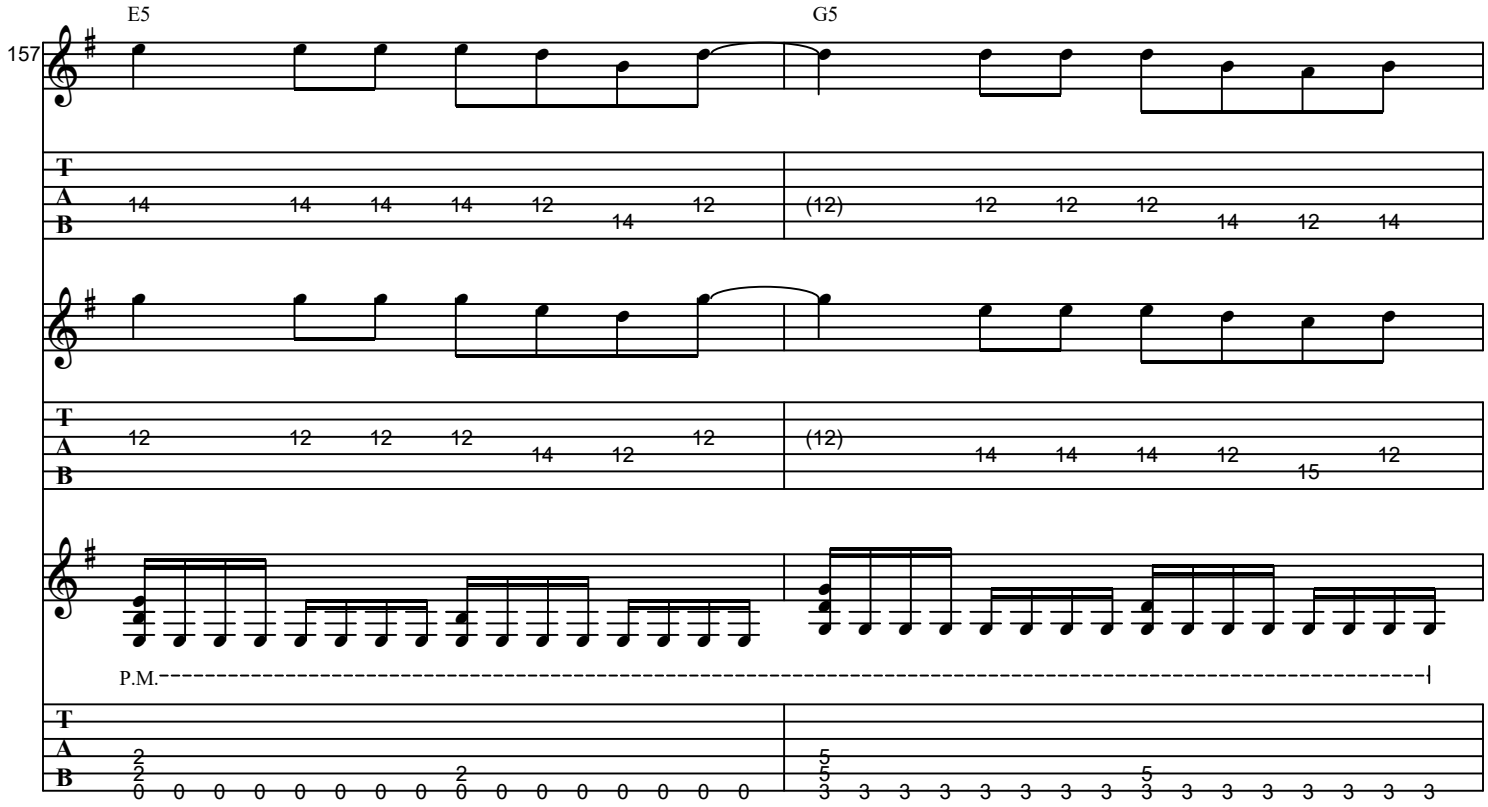
E5
G5
157
P.M.

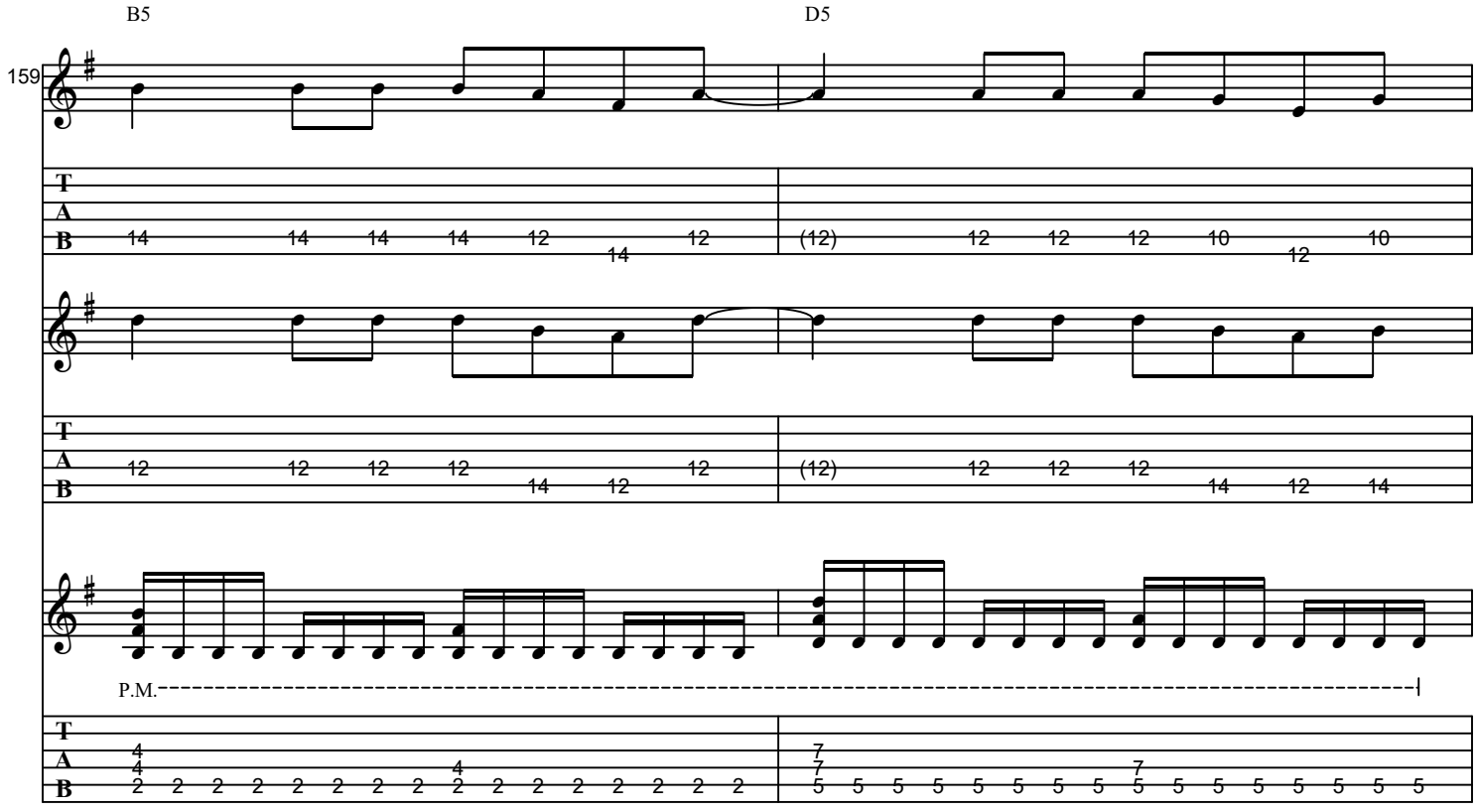
B5
D5
159
P.M.

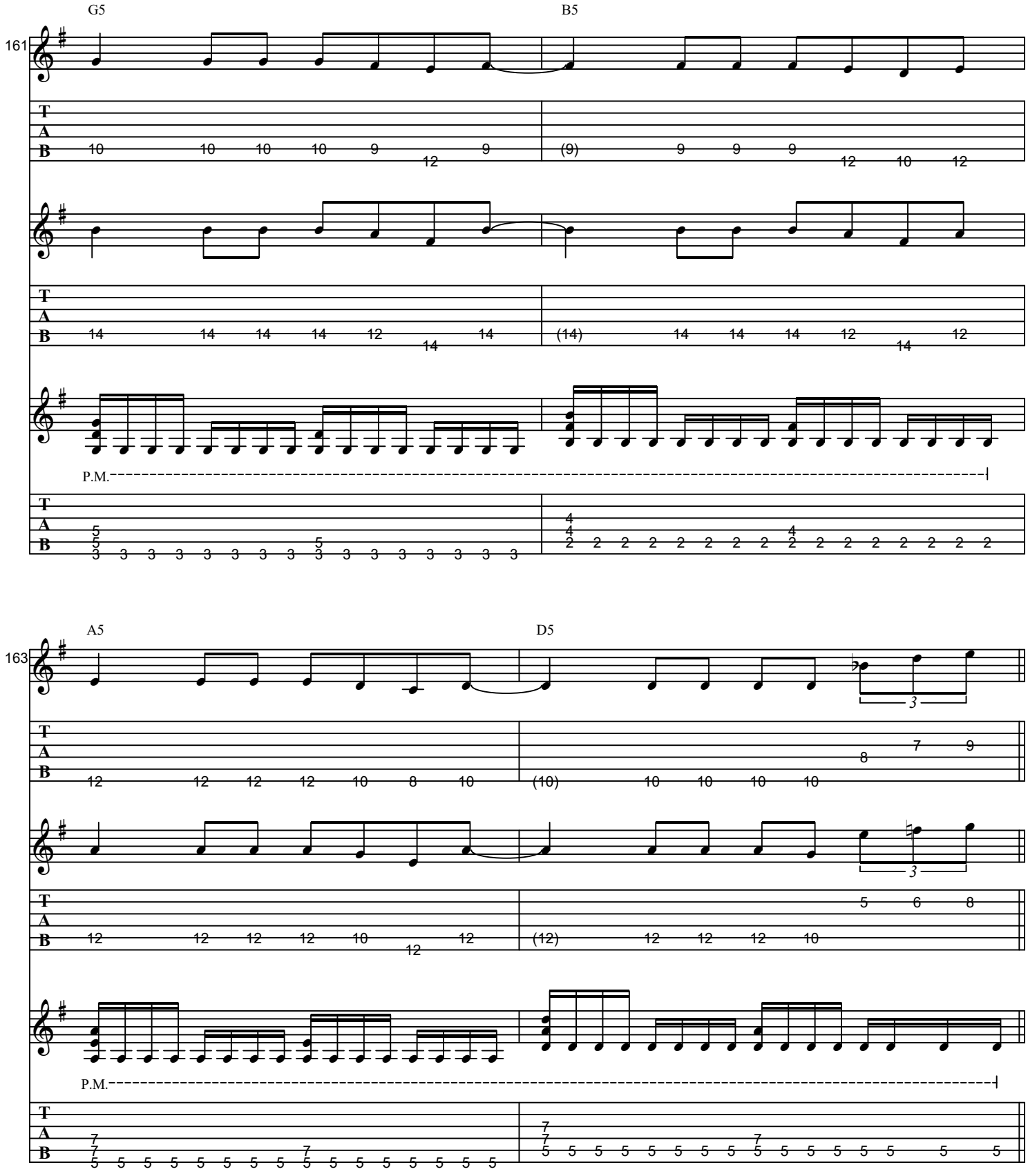
G5
B5
161
P.M.
A5
D5
163
P.M.

**N Triplet Riff**

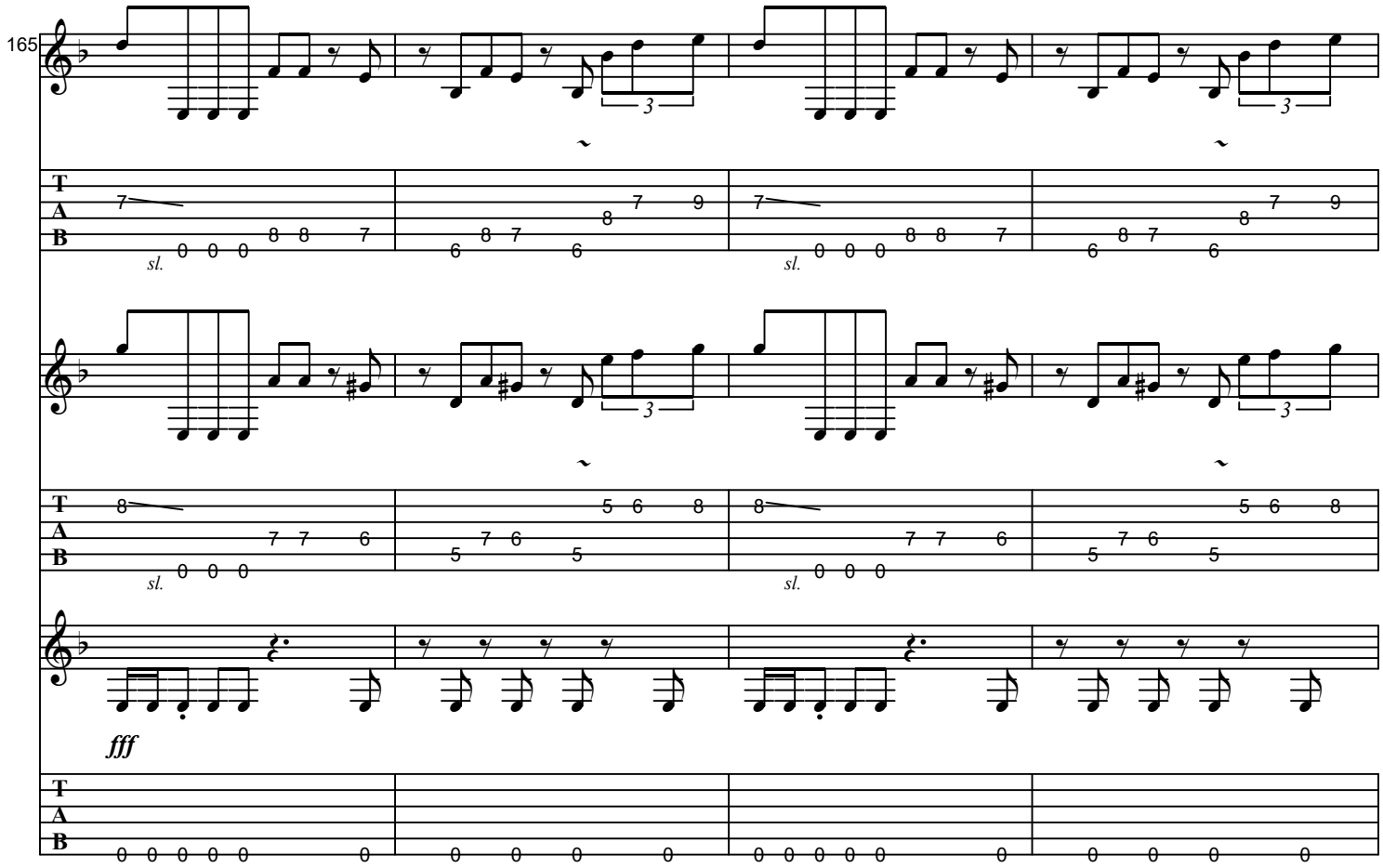

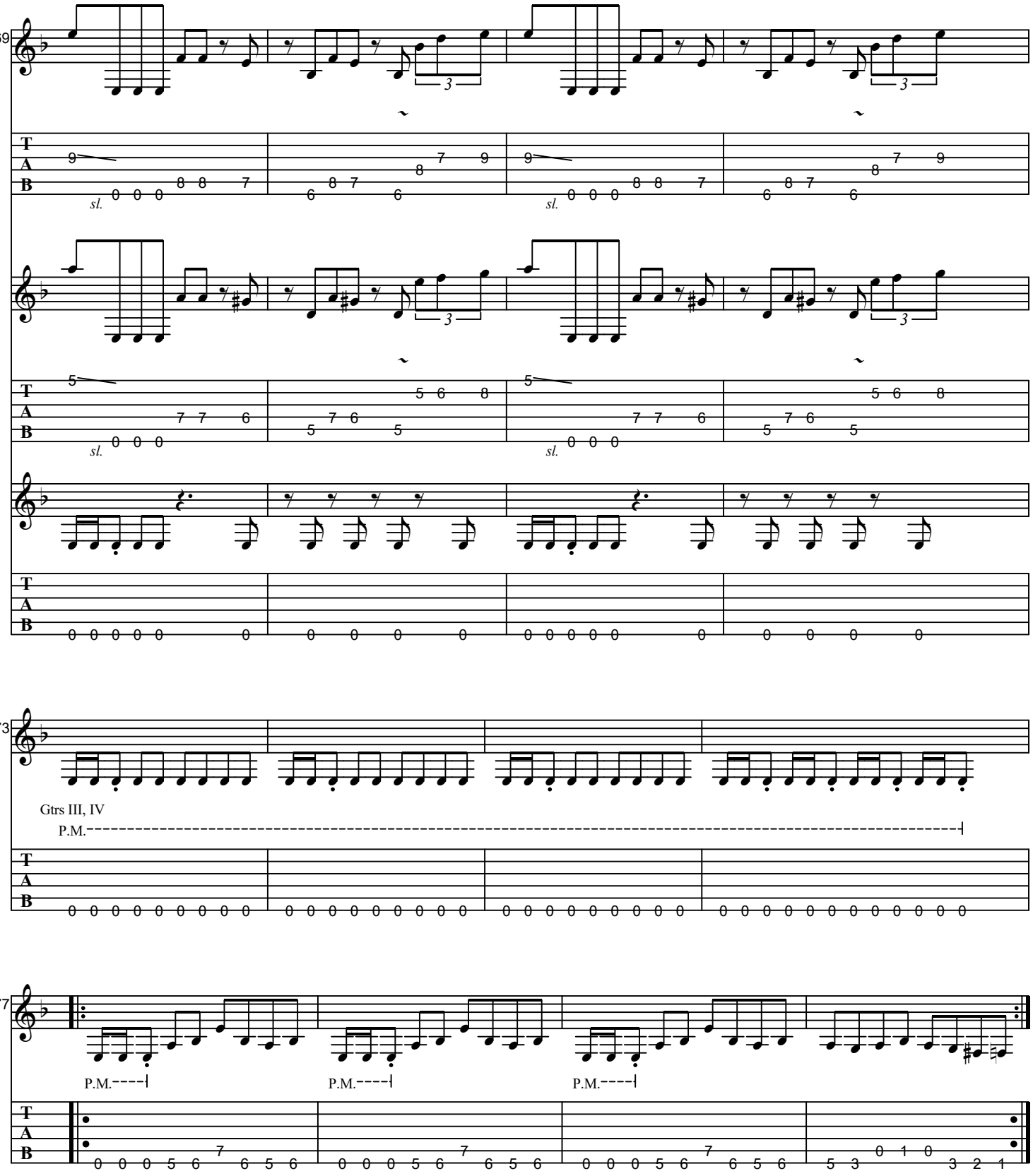
169
sl.
sl.
sl.
sl.
173
Gtrs III, IV
P.M.
177
P.M.
P.M.
P.M.

**O Chorus**

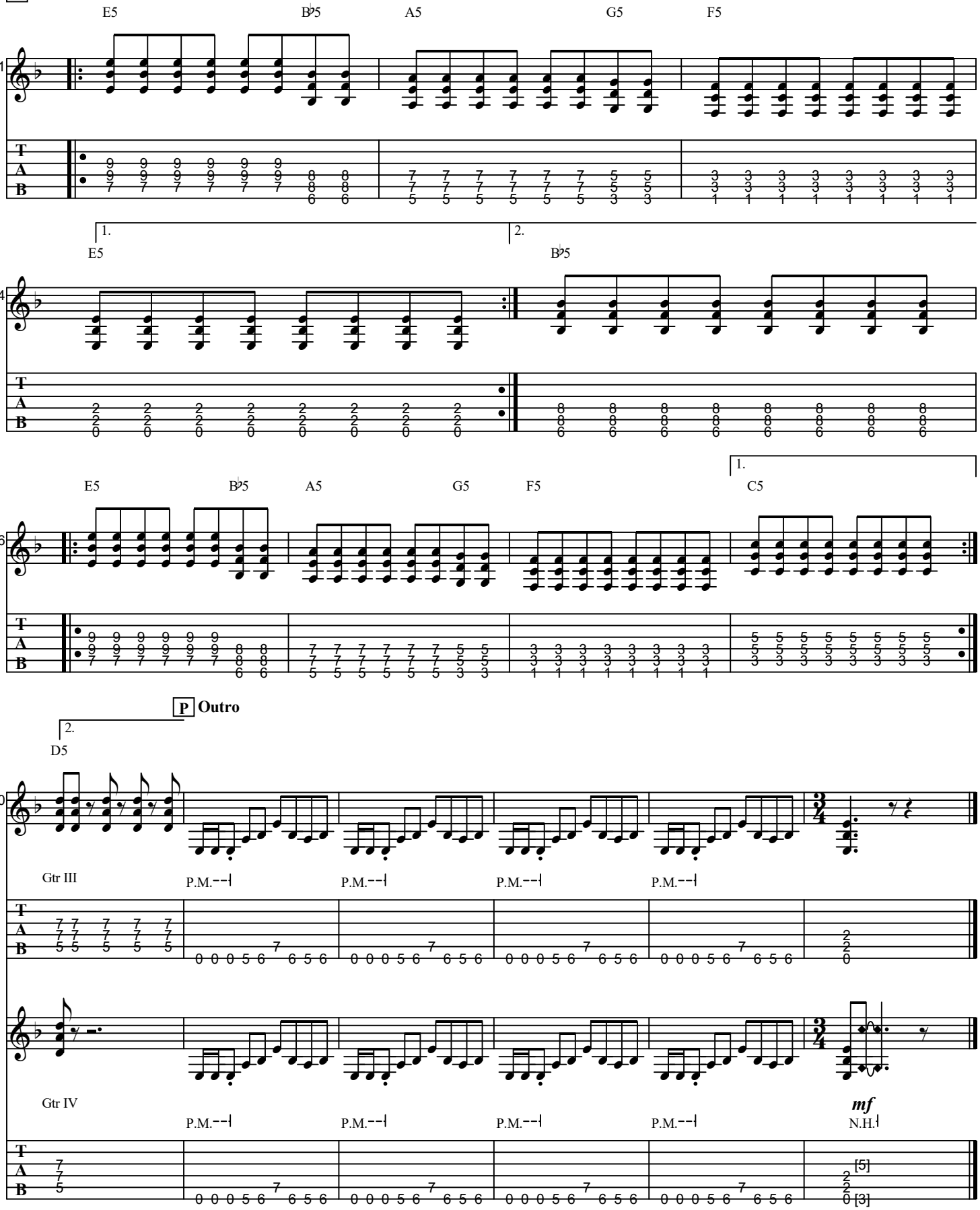
E5
B♭5
A5
G5
F5
181
1.
2.
E5
B♭5
184
E5
B♭5
A5
G5
F5
1.
C5
186
P Outro
2.
D5
190
Gtr III
P.M.
Gtr IV
mf
N.H.
[5]
[3]